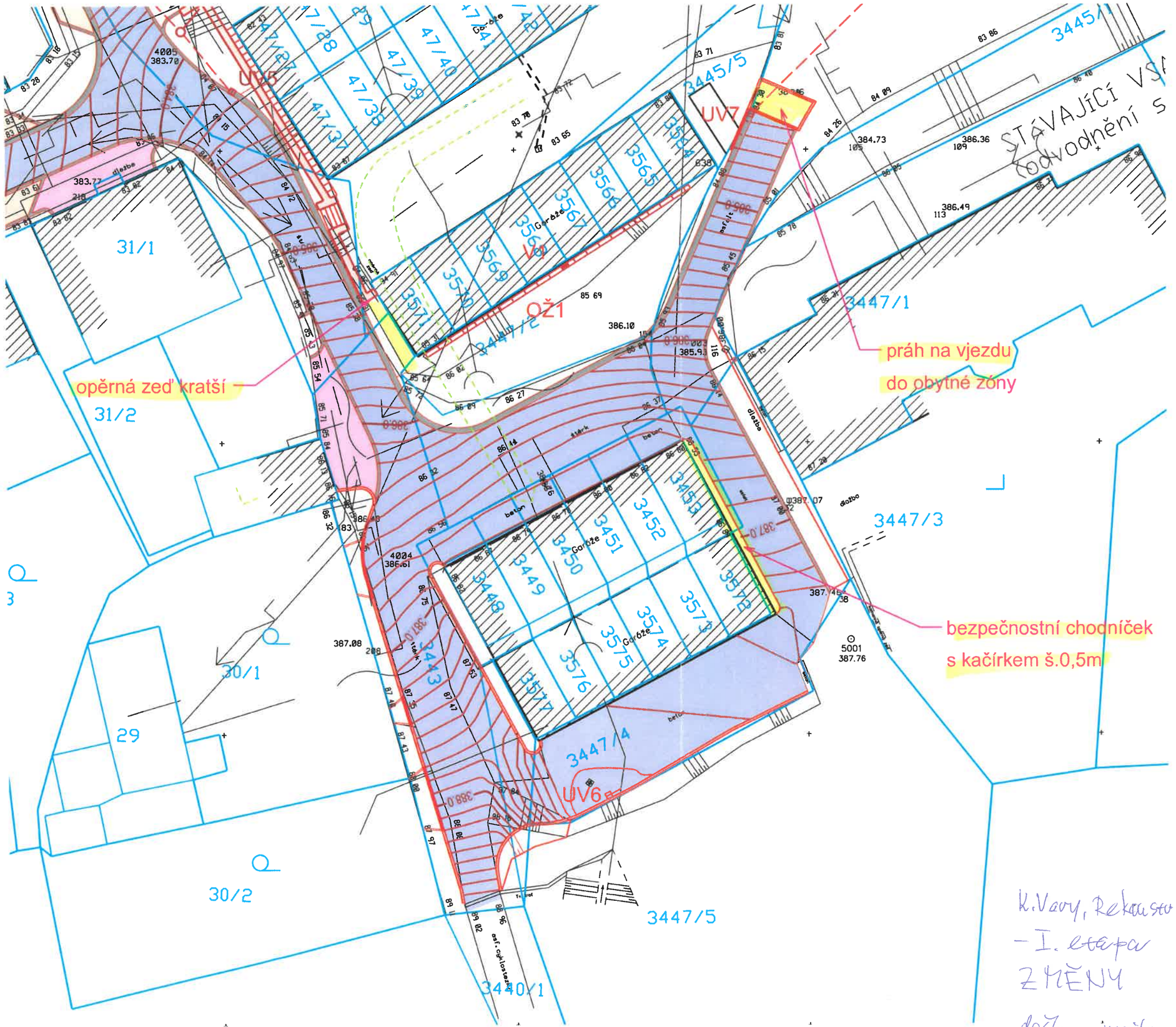

K.Vary, Rekonstr. ul. V Podjezdu –
– I. etapa
ZMĚNY

došlo e-mailem 8.8.2017